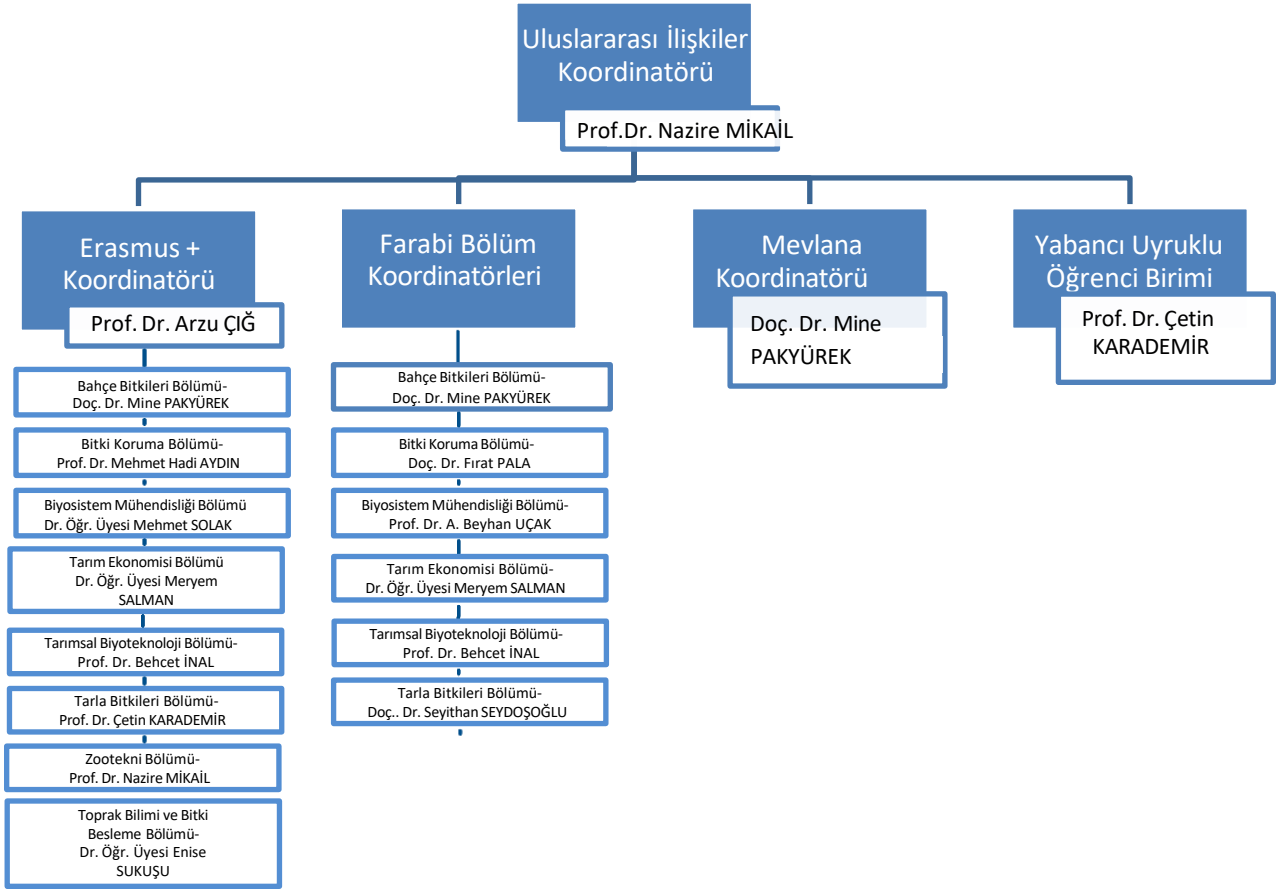SİİRT ÜNİVERSİTESİ ZİRAAT FAKÜLTESİ
ULUSLARASI İLİŞKİLER KOORDİNATÖRLÜĞÜ ORGANİZASYAN ŞEMASI